

# Plat of Survey

of

Lot 5, Block 1, of Rosebud Subdivision, located in the Northwest 1/4 of Section 25, Town 2 North, Range 17 East, Town of Geneva, Walworth County, Wisconsin.

Surveyed for: Mrs. Edward Harris  
Rt. 5 Box 1076  
Lake Geneva, Wisconsin. 53147

Bearings referenced to the  
Subdivision Plat.

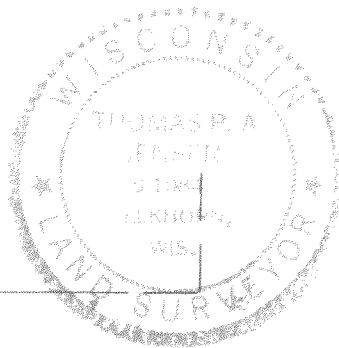

CHESTNUT

LANE

( 66' WIDE )

STREET

( 66' WIDE )

CENTER

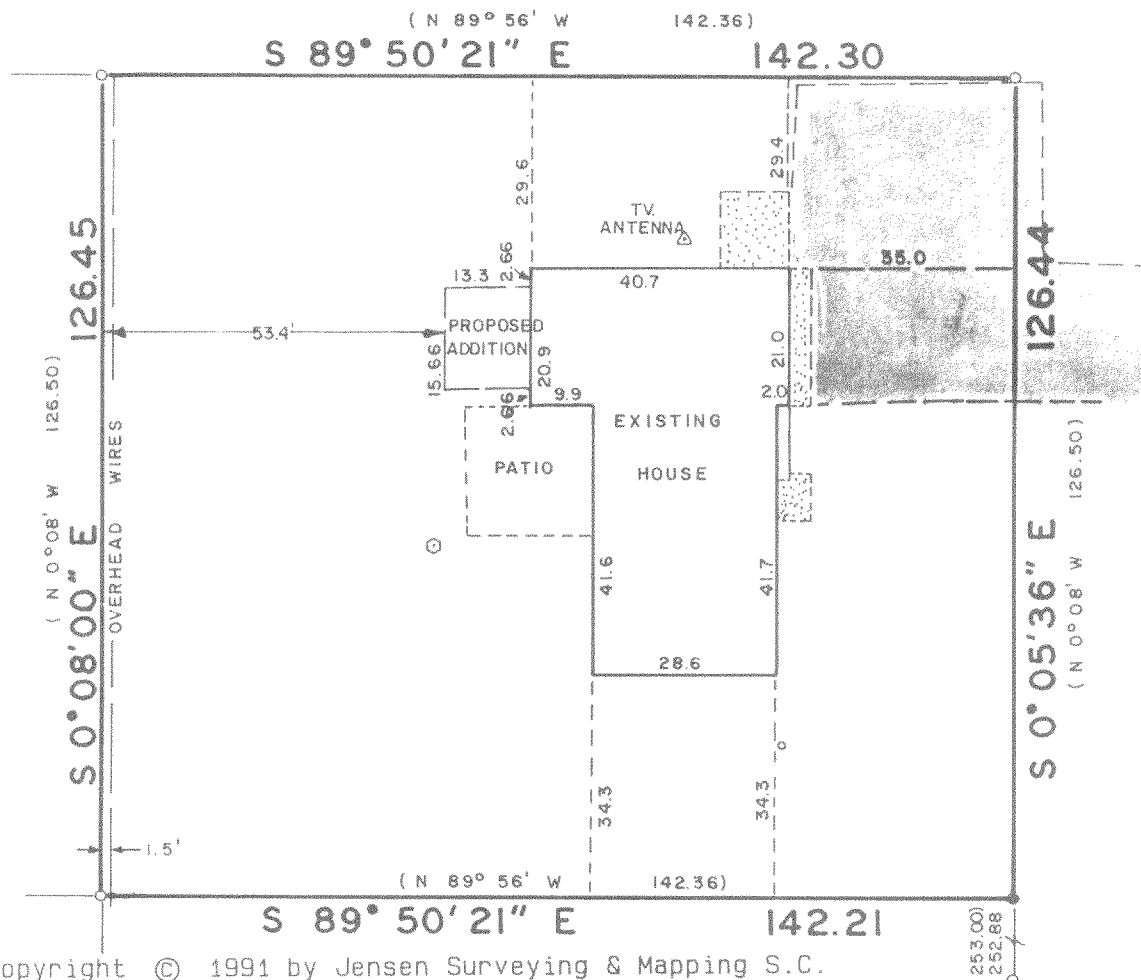

Copyright © 1991 by Jensen Surveying & Mapping S.C.

All rights reserved. No part of this survey plat may be reproduced or transmitted in any form by any means - graphic, electronic, or mechanical, including photocopying, tracing, or information storage and retrieval systems - without permission in writing from Thomas P.A. Jensen.

I, Thomas P.A. Jensen, Wisconsin Registered Land Surveyor, do hereby certify that this survey was performed by me, or under my direction, in full compliance with the owner's/agent's instructions and Chapter A-E 7 of the Wisconsin Administrative Code ' Minimum Standards For Property Surveys ', and that this map is an accurate representation thereof to the best of my knowledge and belief.

Note: This survey plat is not  
certified unless signed  
and sealed in red ink.

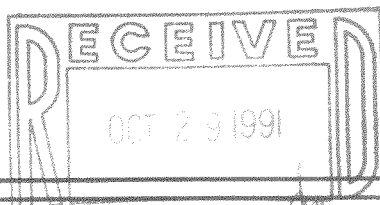

Thomas P.A. Jensen R.L.S. 1084

## Legend

- Found iron pipe
- Set iron pipe
- ( ) Recorded as dimension
- Concrete surface
- Blacktop surface
- Well
- Concrete Cover

Jensen Surveying & Mapping S.C.

45 South Wisconsin Street P.O. Box 322  
Elkhorn, Wisconsin. 53121.  
(414) 723-3434

Mapping date: July 1, 1991

Revisions:

Sheet 1 of 1 Sheets

Job reference number:

1991.116

Scale: 1 = 30'

